

INNOVATIVE

VISIONARY

TREND SETTER

PORTFOLIO

PRISMOSIS DESIGNS

Architecture | Interior Design

www.prismosisdesigns.com

BY: **CHANDRAKANTA SHARMA**

CHANDRAKANTA SHARMA

Architectural & Interior Designer with over 15 years of experience as an industry, demonstrating a strong passion for design excellence and incorporating the latest trends. Successfully designed over 100+ projects and consistently meeting project deadlines and budget constraints.

A Strong believer in the ability of the architecture and interior designing thinking for strengthening our societies and having a positive effect on the world.

Approaching design through user experience, storytelling and brand strategy. I, as a young designer, have an appetite for learning and designing project varying in scale and media. Preparing cartoon set of drawing sets and outline specifications. Maintaining ongoing, positive and productive client relationships.

WORK EXPERIENCES

PRISMOSIS DESIGNS, JAIPUR

PROPRIETOR

Architect & Interior Design
(June 2019 - Present)

DESCOM PROJECTS LLP, JAIPUR

ARCHITECT & INTERIOR DESIGNER

(Ar. Ramniwas Sharma)
(March 2014 - May 2019)

LAVANYA-URBAN PLANNERS & ARCHITECTS, JAIPUR

ASSISTANT ARCHITECT & TOWN PLANNER

(July,2012 - Feb,2014)

JAIPUR DEVELOPMENT AUTHORITY

ASSISTANT PLANNER

(May 2011 - June 2012)

SANIDHYA DESIGN

ASSISTANT ARCHITECT (INTERNSHIP)

(June 2010 - July 2010)



ARCHITECT &
INTERIOR DESIGNER

EDUCATION

2011 - D. Arch. (Govt. R. C. Khaitan Poly. College, Jaipur)

2015 - Bachelors in Arts
(University of Rajasthan)

2017 - Master in Sociology
(University of Rajasthan)

SOFTWARE SKILLS



MEMBER

Associate Life Member (ALM) of Institute of Indian Interior Designers **(IIID) JRC ALM-20037**

Young Designers Finalists in Retail Category by **IIID 2024**

Associate Member of The Indian Society of Heating, Refrigerating and Air Conditioning Engineers **(ISHRAE) Jaipur Chapter 62701**

Women Chair - ISHRAE Jaipur Chapter 2023-24

Host Committee Member for **ISHRAE COOL Conclave** “Carbon Neutral” as per PAS 2060. At Jaipur 2024

Member of **YOUNG INDIANS (YI), JAIPUR**
YUVA CO-CHAIR- YOUNG INDIANS (YI), JAIPUR (2026-27)
 Registered in **Jaipur Development Authority (JDA)**
 Member of **FICCI FLO JAIPUR**

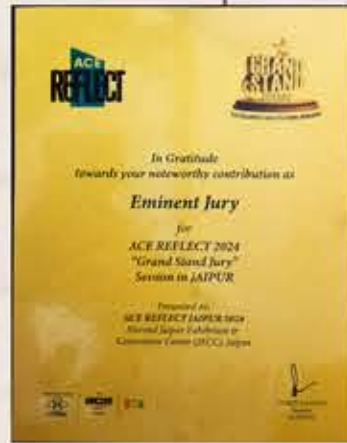

JURY & PUBLICATIONS

EMINENT JURY For ACE REFLECT 2022 “Grand Stand Jury” Session in JECC Jaipur.

EMINENT JURY For ACE REFLECT 2023 “Grand Stand Jury” Session in JECC Jaipur.

ESTEEMED JURY For HBLF SHOW 2024

EMINENT JURY For ACE REFLECT 2024 “Grand Stand Jury” Session in JECC Jaipur.

ARTICLE PUBLISHED IN ISHRAE 15th Anniversary of ISHRAE Jaipur Chapter

PUBLISHED IN HARDWARE SAMACHAR Magazine of Architecture | Interior | Art 2024

AWARDS & PARTICIPATION

Women of Substance Award Shakti North 2024 by Delhi chapter of **ISHRAE**

Star Performer Award 2024 in **ISHRAE Jaipur chapter 2023-24**

Token of Appreciation for Active Participation & CWC Member by **ISHRAE Jaipur chapter 2023-24**

Young Designers Finalist in Retail Category by **IIID JRC 2024**

The Geeves 2024 Participation by **GODREJ locks.**

Young Architects & Designers award for ACE Reflect Exhibition 2024 Jaipur by **ACE TECH**





PRISMOSIS DESIGNS

ARCHITECTURE | INTERIOR DESIGN

Prismosis Designs founded by Chandrakanta Sharma in June 2019 to infuse creativity and individuality into Architecture and Interior Designing. Driven by her passion for crafting spaces that tells a story, she blends modern innovation with timeless elegance to enhance everyday living.

ABOUT US

Welcome to Prismosis Designs, a leading Architectural & Interior Designing firm based in Jaipur Rajasthan, dedicated to crafting innovative, functional, and luxury living spaces that elevate the human comfort.

At Prismosis Designs, we believe that Architecture & Interior designing have the power to transform lives and communities.

Our mission is to deliver exceptional design solutions that balance aesthetics, functionality, and environmental responsibility.

OUR SERVICES:

- Architectural Design and Planning
- Interior Designing and Space Planning
- Urban Planning and Landscape Architecture
- Sustainable Design and Green Building Solutions
- Construction Administration and Project Management

OUR EXPERTISE:

- Residential : High end Residences , Independent Villa , Luxury Apartments , Farm houses and Penthouse
- Commercial : Office Designing, Retail spaces, and Experience center
- Institutional : Government Buildings
- Turnkey Projects

OUR APPROACH:

- Collaborative : We work closely with clients to understand their needs and vision
- Creative : We push the boundaries of innovative design solutions
- Sustainable : We prioritize eco-friendly and energy-efficient design
- Technical : We utilize the latest software and technology to ensure precision and accuracy.

OUR VALUES:

- Excellence : We strive for exceptional quality in every project
- Integrity : We operate with transparency and honesty
- Sustainability : We prioritize environmental responsibility
- Community : We engage with and support local communities

CONTENT

ARCHITECTURE



RESIDENCE

COMMERCIAL



INTERIOR DESIGN



RESIDENCE

COMMERCIAL



LANDSCAPE



FARMHOUSE

RESORT



PRODUCT DESIGN



ARTWORKS

SHELTER



ARCHITECTURE - RESIDENCE

SHREE MANGALAM, JAIPUR

- Client - DR R.K JOSHI
- Location - Jaipur
- Site Area - 10000 SqFt.
- Year - 2014 - 2016

PERSONAL SPACES are designed keeping into consideration individual choices of the users and the usability of spaces.



BED ROOM ON SECOND FLOOR



DOUBLE HEIGHT LOBBY ON FIRST FLOOR

The building is a three storied residence to a family of 10 people Of 3 generations staying together.

The client's love for stone finishes and The need to reduce the efforts into day to day maintenance was well complimented with The architect's experimentation with finishes and works in materials like stone, stainless steel and glass.

1. CARD PLAYING ROOM
2. HOME THEATRE
3. BED ROOM
4. BED ROOM
5. MUSIC ROOM
6. EXERCISE ROOM
7. KID'S ROOM
8. STUDY ROOM
9. LOUNGE



SECOND FLOOR PLAN



BED ROOM ON SECOND FLOOR



KIDS ROOM ON SECOND FLOOR

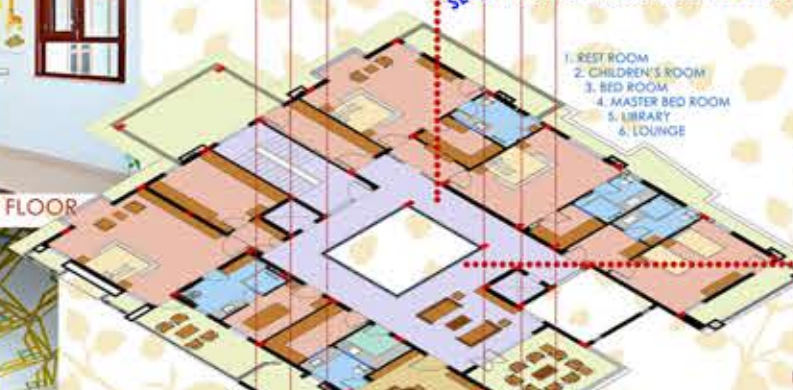

FIRST FLOOR PLAN



SITOUTS IN LAWN



POOJA ROOM is designed with hand painted ceiling and walls clad in pure white Rajasthani marble with inlay work in rose quartz. The platform is finished in matching white Corian stone.



GROUND FLOOR PLAN

- CIRCULATION
- PERSONAL SPACES
- COMMON SPACES
- SERVICE AREA
- TOILETS



LOBBY ON FIRST FLOOR



CIRCULATION AREA and lobbies have been treated to give every space a unique identity

CORRIDOR APPROACHING ROOMS



LOUNGE ON SECOND FLOOR



STAIRCASE APPROACHING UPPER FLOORS



PASSAGE ALONG DRAWING ROOM



Front & Side Elevations





All FURNITURE was made on site using, solid wood, stainless steel, granite and fabric.



DINING ROOM FURNITURE



WOODEN CARVING DETAIL ON BED SIDE



LIBRARY ON SECOND FLOOR



INLAY WORKS IN STONE WITH DIFFERENT MEDIUMS



CEILING to every room was designed complimenting the furnishings.



DINING ROOM CEILING



CEILING OF DOUBLE HEIGHT LOBBY IN P.O.P. AND COPPER LEAFING



CEILING OF STUDY ROOM



DRAWING ROOM FLOORING IN ITALIAN MARBLE WITH BRASS STRIP BORDER



INLAY WORKS IN STONE WITH DIFFERENT MEDIUMS



Elaborate STONE WORKS in various forms like cladding, inlays, surface finishes and as counter and table top



HAND-PAINTED ART WORK WITH ARTISTIC FRAME



Individual elements were treated in unique designs and patterns.



END WALL IN LOBBY



COLUMN ON FIRST FLOOR LOBBY



LIFT DOOR



ART WORK IN BRASS



NAME PLATE



ARCHITECTURE - RESIDENCE

ROYAL AANGAN, JAIPUR

- Client - Mr. Vipin Grover
- Location - Jaipur
- Site Area - 2000SqFt.
- Year - June 2023

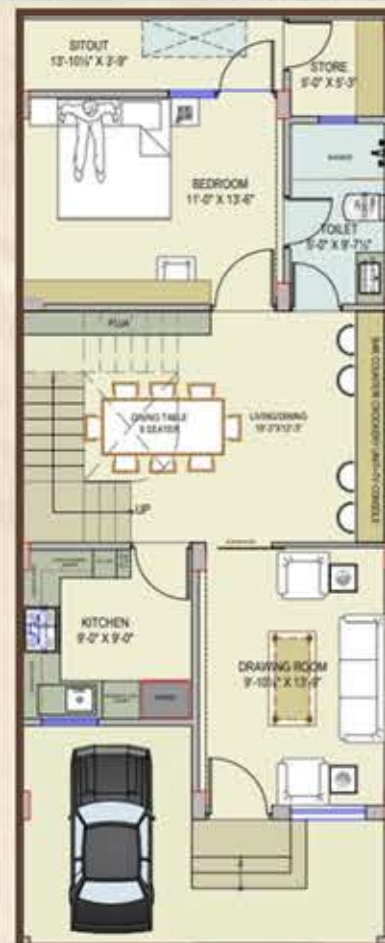

G-Bedroom



FF-Bedroom



Lounge



Kitchen



FF - Bedroom



ARCHITECTURE - COMMERCIAL

COMMERCIAL COMPLEX, JAIPUR

- Client - INDU BIHANI
- Location - Jaipur
- Site Area - 5000 SqFt.
- Year - 2019 - 2020



Front & Side Elevations

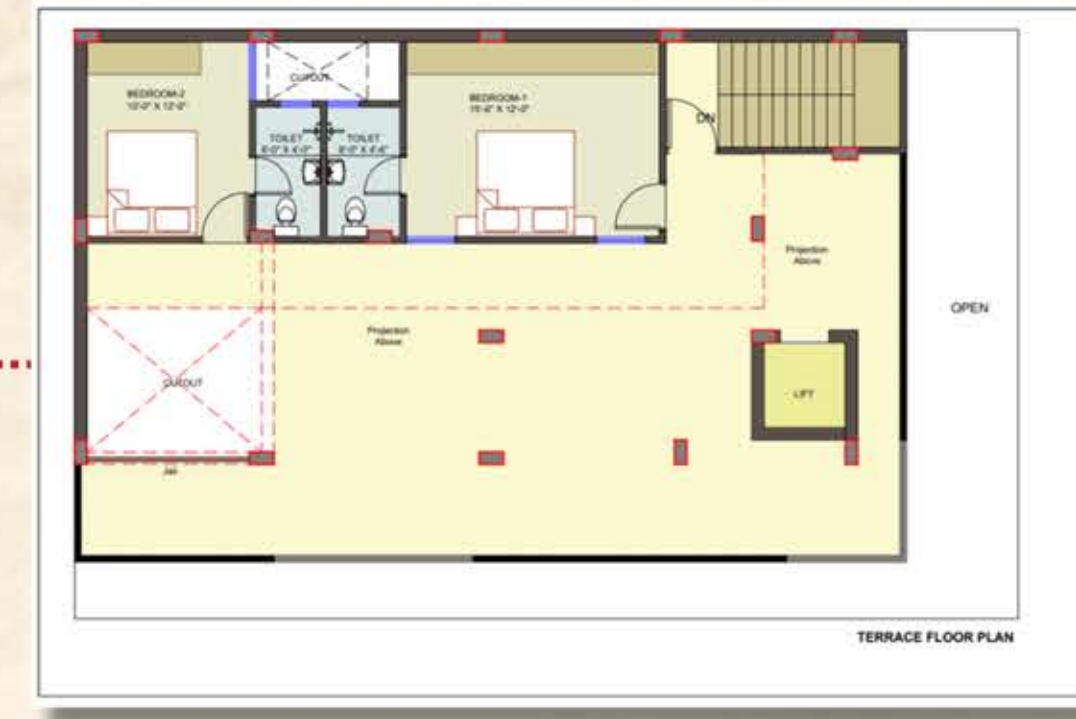
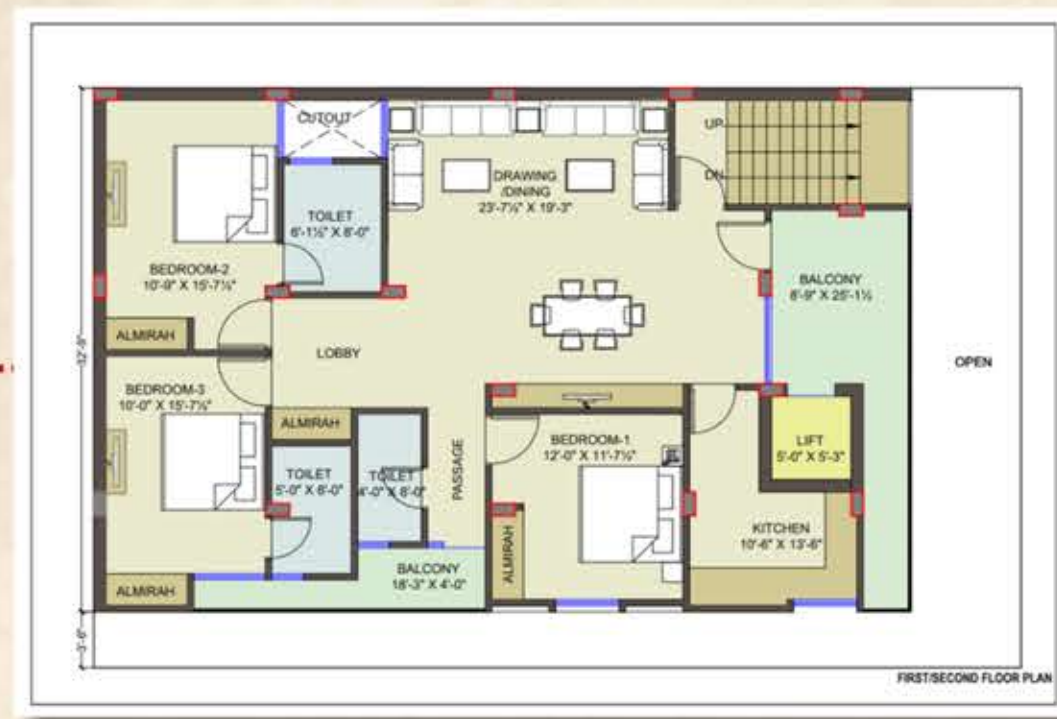

INTERIOR - COMMERCIAL

GOVERNOR HOUSE ENTRANCE FOYER, JAIPUR

- Client - Shri Kalyan Singh
- Location - Jaipur
- Site Area - 1000SqFt.
- Year - 2012



Consultants from Malviya National Institute of Technology, Jaipur were appointed for the purpose of conservation/ renovation/ beautification works of Raj Bhawan, Jaipur. As the first phase, the replacement of main entrance door & flooring of verandah of main building was taken up.

KEY ISSUES IDENTIFIED

- Wall paint**
Dull coloured walls
- Niche**
The niche and the sculpture was hidden due to improper detailing, dull colors and over-crowding of furniture in this area.
- Accessibility through door**
The door was very small & under-scaled due to which it was very uncomfortable to use and the opening was narrow for use during ceremonial gatherings.
- Flooring**
The flooring was old & did not match the required ambience of the place.

Ground Floor Plan: main building

- Handrails**
The design & material of handrails were inappropriate.
- Columns**
Pale appearance of columns due to lack of maintenance and cleaning.
- Sculptures**
Over crowding due to incoordinated sculptures & furniture in this space.
- Planters**
Planters were not matching with surroundings.

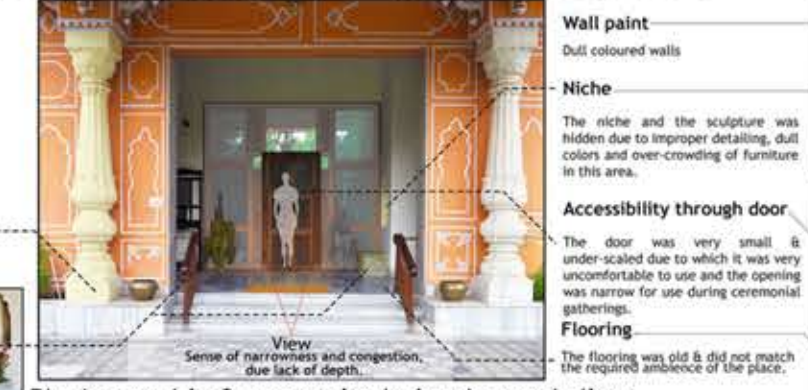

Photographic Survey prior to implementation

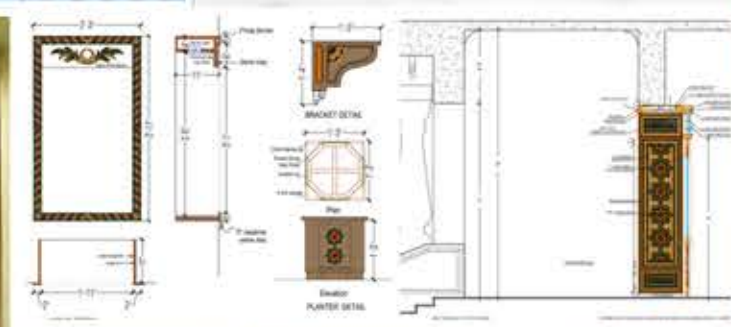
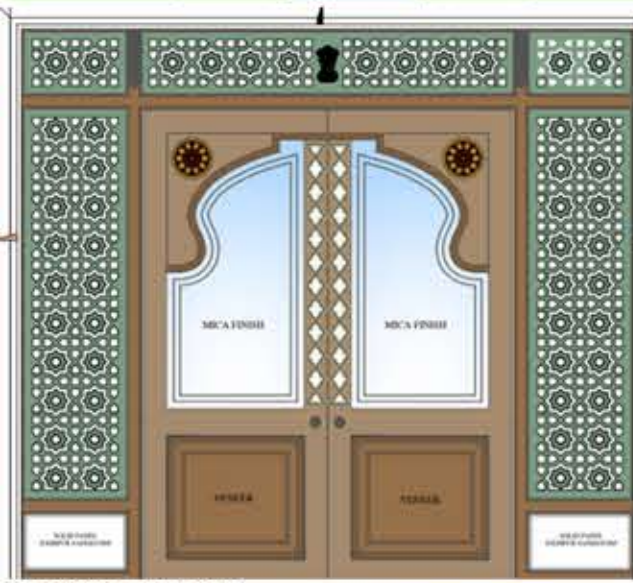

BEFORE
AFTER



VISUALS DEPICTING THE MAIN ENTRANCE AFTER RENOVATION



INTERIOR - COMMERCIAL

PALACE ON WHEELS, THE ROYAL TRAIN, JAIPUR

- Client - RSRDC
- Location - Jaipur
- Year - 2019

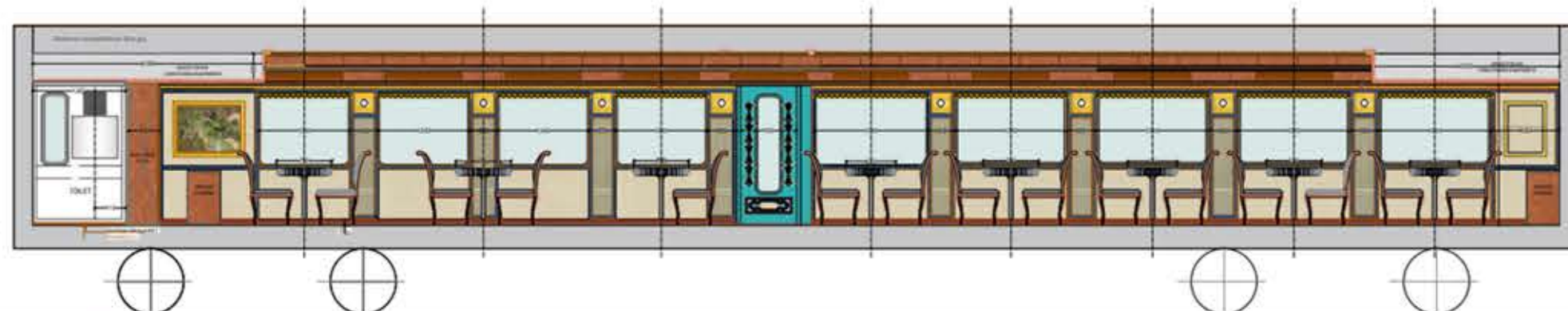
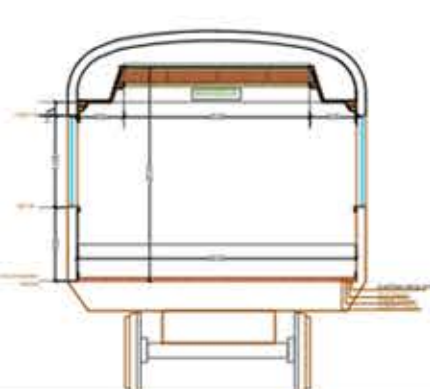
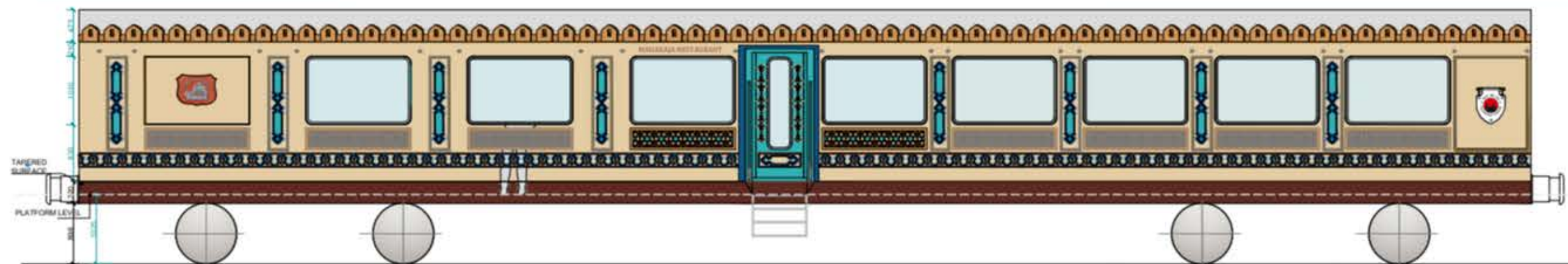

SECTION A-A'
MAHARAJA- RESTRO-BAR

SECTION C-C'
MAHARAJA- RESTRO-BAR

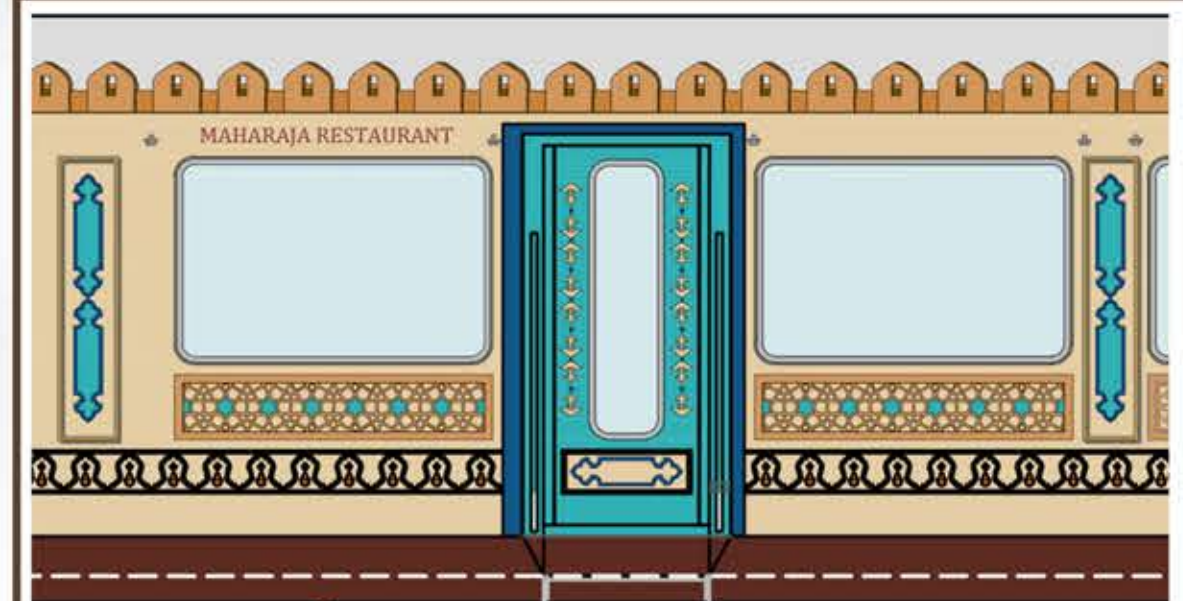

PROPOSED ELEVATION

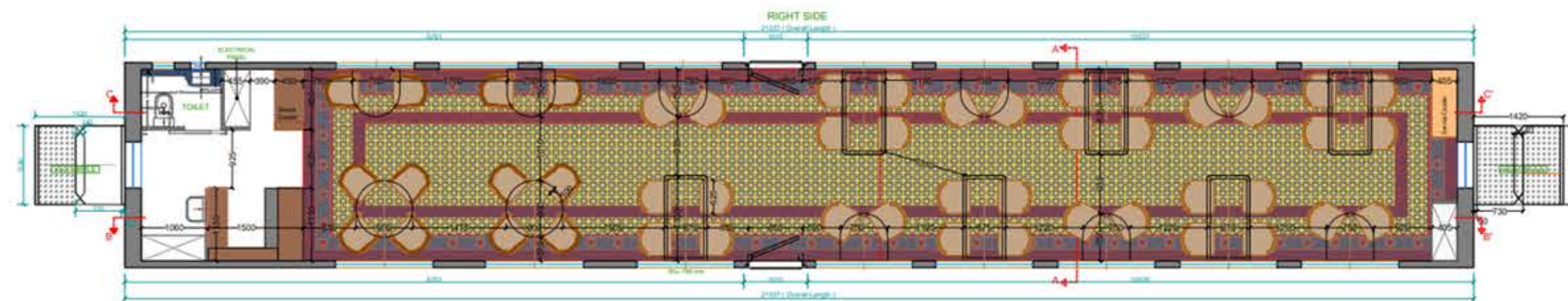

SITE PHOTOS

INTERIOR - COMMERCIAL

SEETKAMAL INTERNATIONAL, JAIPUR

- Client - Gautam Nathany
- Location - Jaipur
- Site Area - 3000SqFt.
- Year - 2019



INTERIOR - COMMERCIAL

AIRSTAGE GALLERY, BELVEDRE PARK

- Client - O General AC
- Site Area - 650SqFt.
- Year - 2022

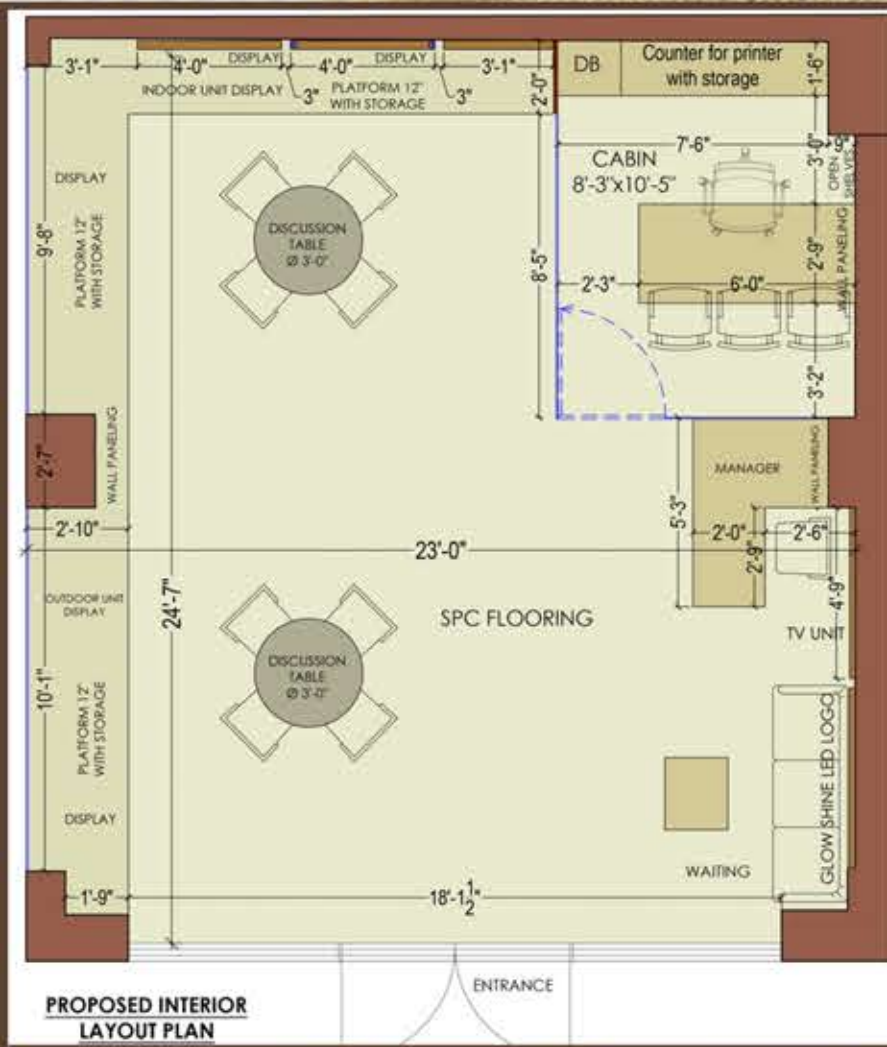

INTERIOR - COMMERCIAL

MULTIWAVE INNOVATION, JAIPUR

- Client - Pradeep Agarwal
- Site Area - 1000SqFt.
- Year - 2023



INTERIOR - RESIDENCIAL

908 PENTHOUSE, UNIQUE SANGHI, JAIPUR

- Client - Manoj Goyal
- Location - Jaipur
- Site Area - 3500 SqFt.
- Year - 2017 - 2018

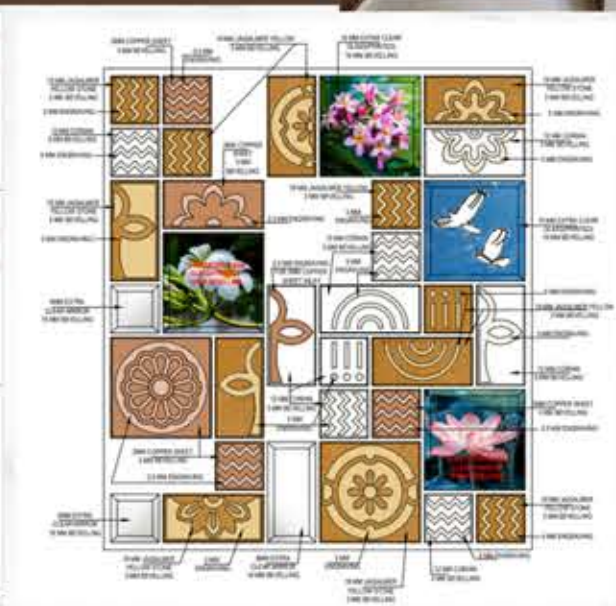
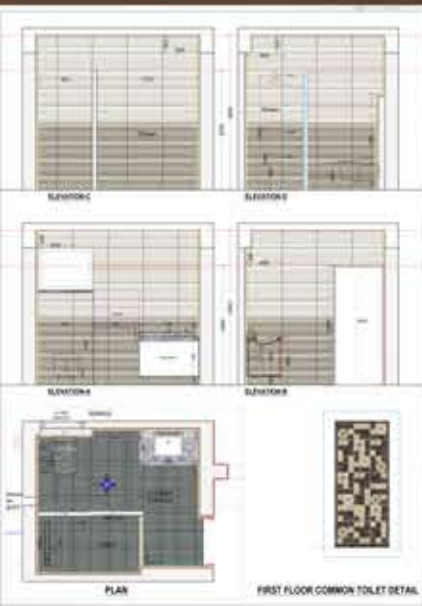
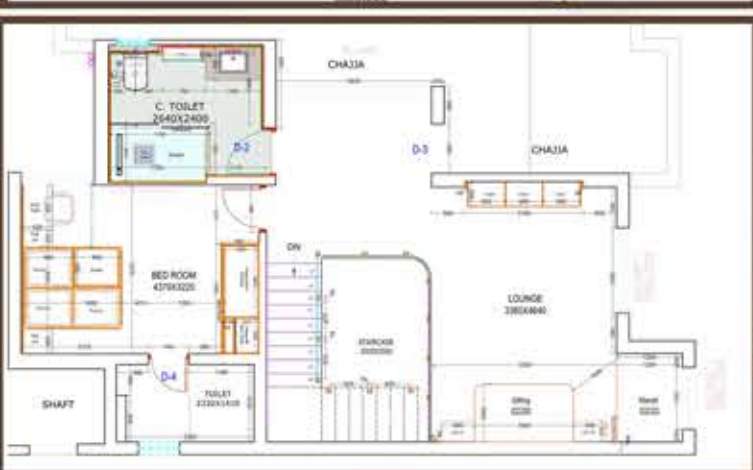
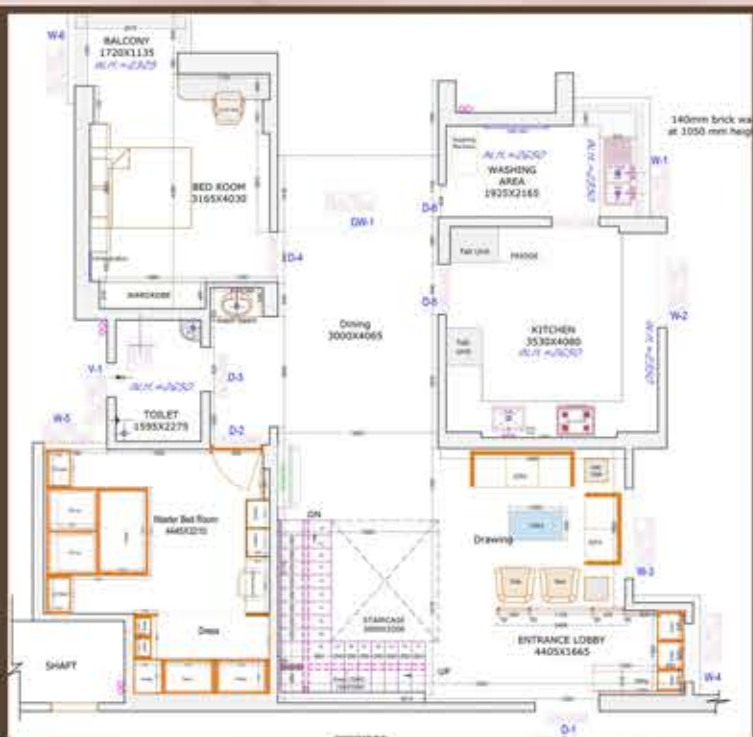

ENTRANCE LOBBY PAR

INTERIOR - RESIDENCIAL

302, ROYAL PARADISE, JAIPUR

- Client - Ranoo Shripastva
- Location - Jaipur
- Site Area - 2500 SqFt.
- Year - 2024

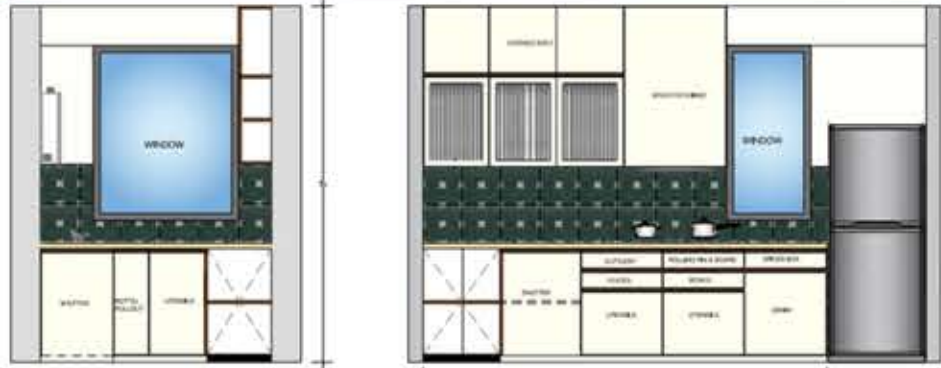
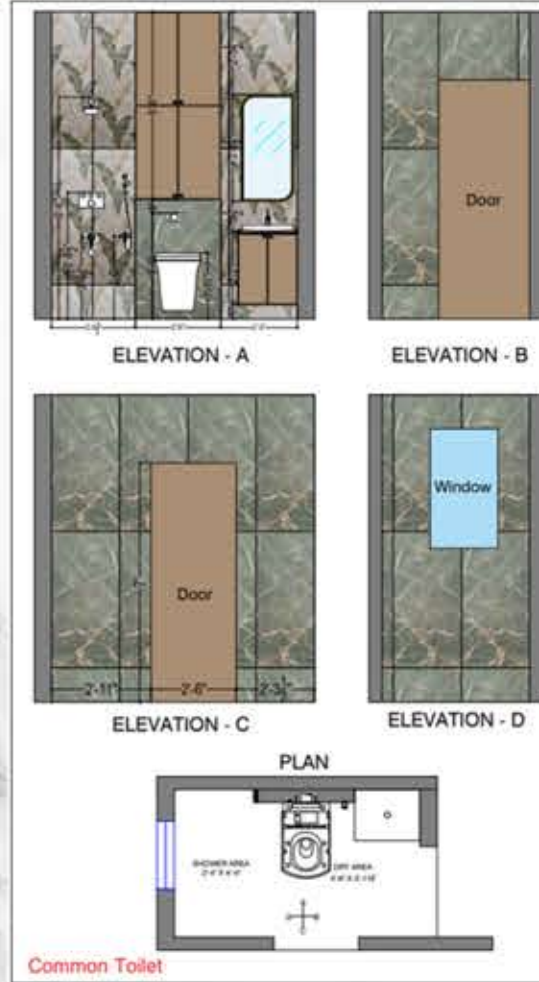
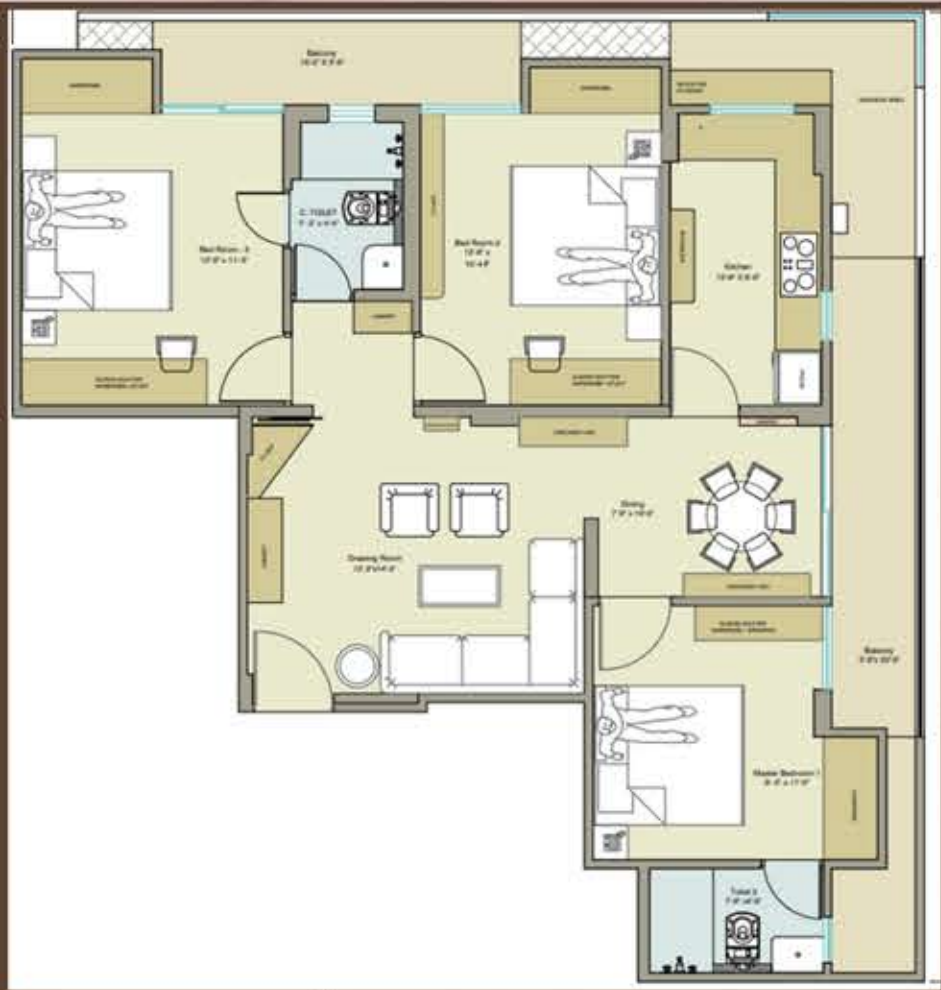

LANDSCAPE - FARMHOUSE

SHREE VILLA, JAISINGHPURA, JAIPUR

- Client - DR. R.K. Joshi
- Location - Jaipur
- Site Area - 10000 SqFt.
- Year - 2017 - 2018

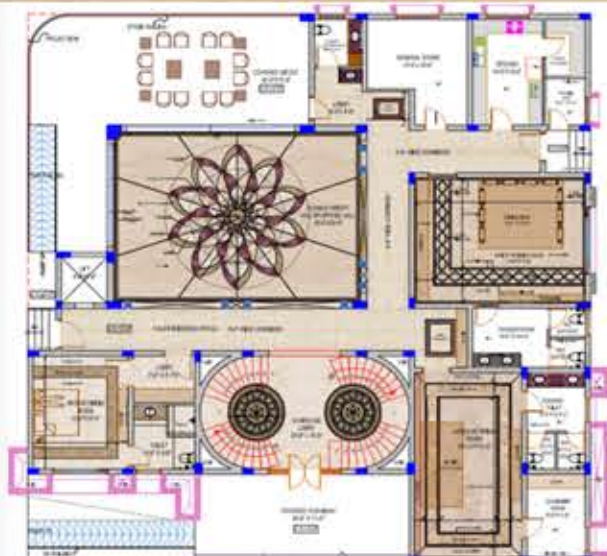
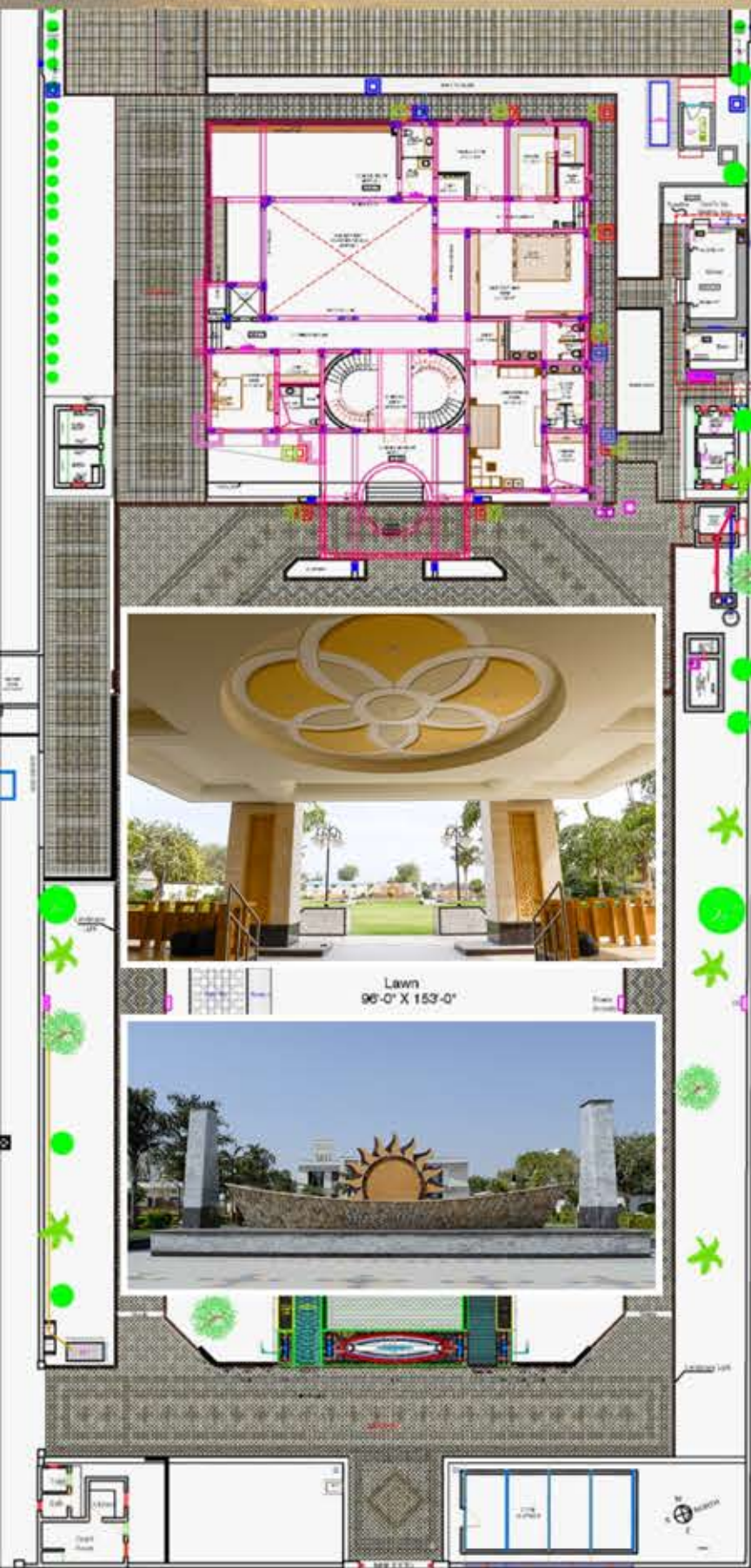

LANDSCAPE - FARMHOUSE

BAHADURPUR, KAROLI

- Client - Mr. Bhupendra Meena
- Location - Karoli
- Year - 2024

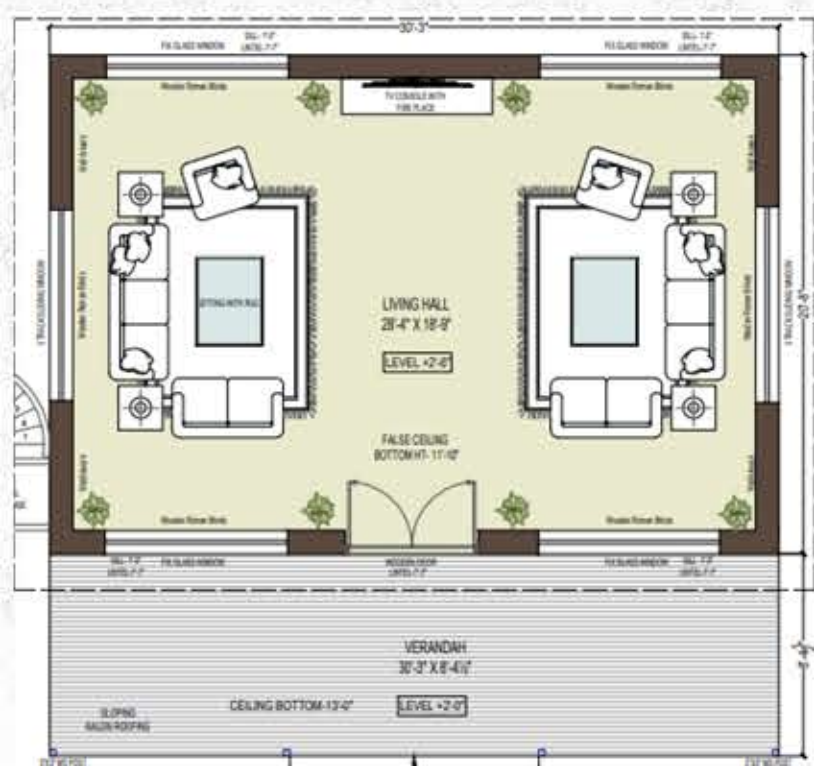

LANDSCAPE - FARMHOUSE

AKEDA

- Client - Gautam Nathany
- Site Area - 8000 SqFt.
- Year - 2020 - 2022

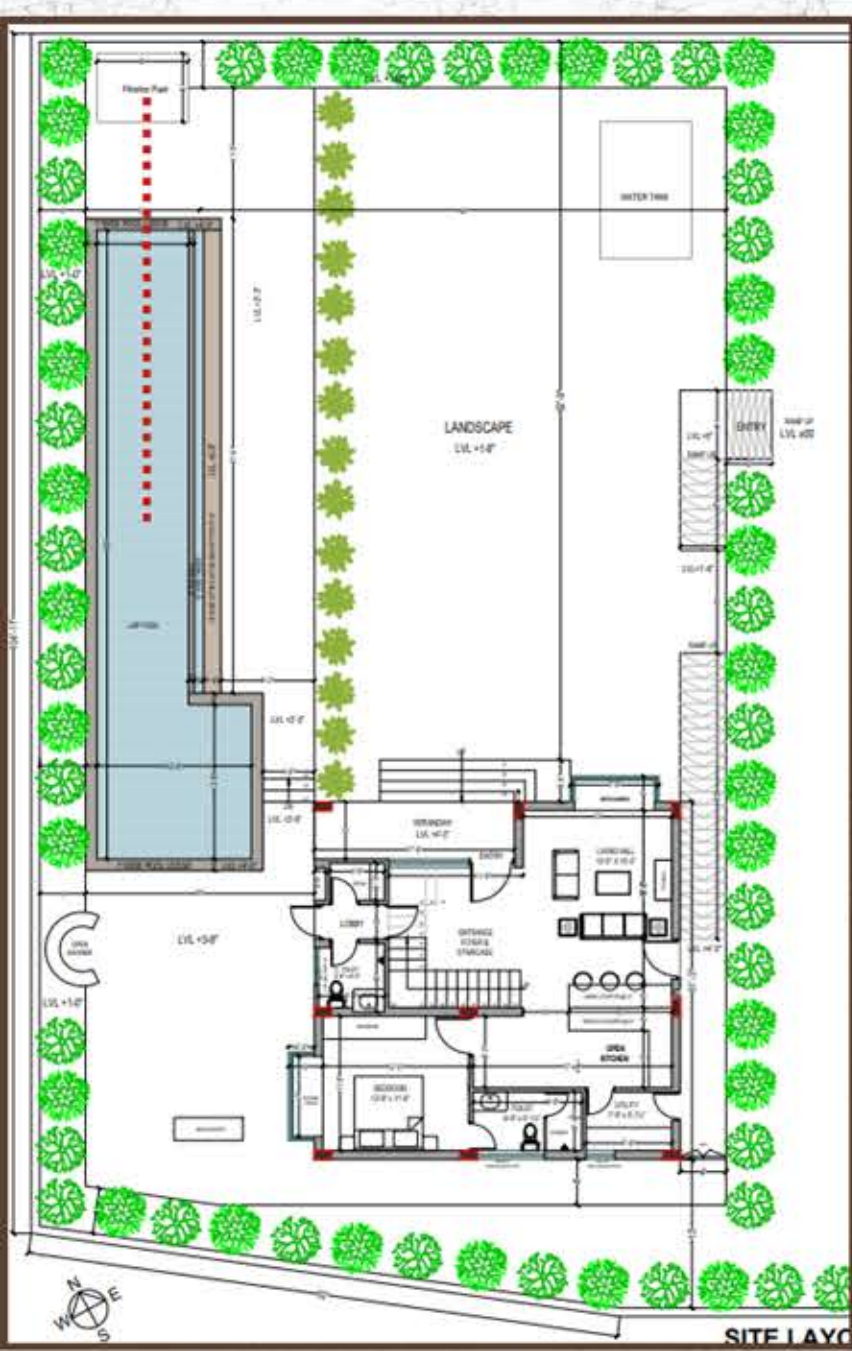

LANDSCAPE - FARMHOUSE

VR FARMS, MUKUNDGARH

- Client - Himanshu Kanoi
- Site Area - 9000 SqFt.
- Year - 2022 - 2023



LANDSCAPE - FARMHOUSE

JEWEL OF JUNGLE, JAIPUR

- **Client** - AGD-1 Bhpendra Meena
- **Location** - Jaipur
- **Site Area** - 15000 SqFt.
- **Year** - 2023 - 2024



PRODUCT DESIGN - ARTWORK

NATIONAL WAR MEMORIAL, DELHI

- Location - Delhi
- Year - 2018 - 2019

सिटी प्लाड : जयपुर के कलाकारों ने बीते 3 महीने में जोधपुर रोड स्टेशन और जेतलमोर के बसो मार्बल से बनाए म्यूरल्स नेशनल वॉर मेमोरियल के लिए जयपुर में खने वीरों के साहस और वीरता के म्यूरल्स

कलानिधि : सैनिक बतारों हैं अपवादी

प्रोजेक्ट लंबे समय से चल रहा था लेकिन हमने सम्बर्द्ध एयरपोर्ट पर किए गए आर्ट वर्क को सिटी प्लाड, चंद्रकांता शर्मा और सोल्जर और म्यूरल्स आदि और धैर्य का काम है। हमने खोल किया। क्योंकि रेड

प्रोजेक्ट लंबे समय से चल रहा था लेकिन हमने सम्बर्द्ध एयरपोर्ट पर किए गए आर्ट वर्क को सिटी प्लाड, चंद्रकांता शर्मा और सोल्जर और म्यूरल्स आदि और धैर्य का काम है। हमने खोल किया। क्योंकि रेड

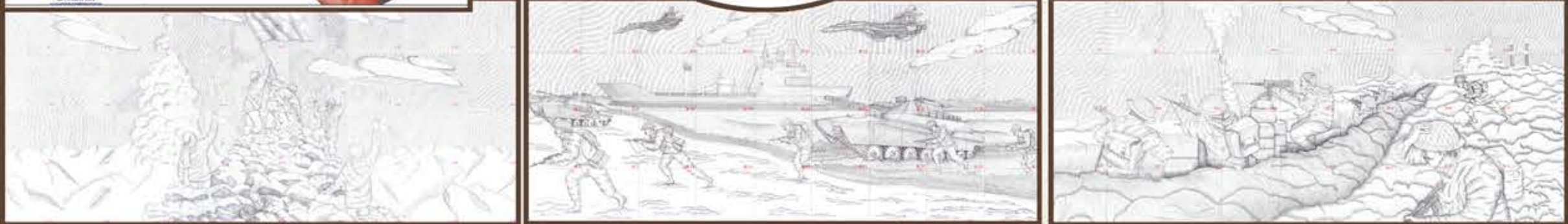

PRODUCT DESIGN - ARTWORK

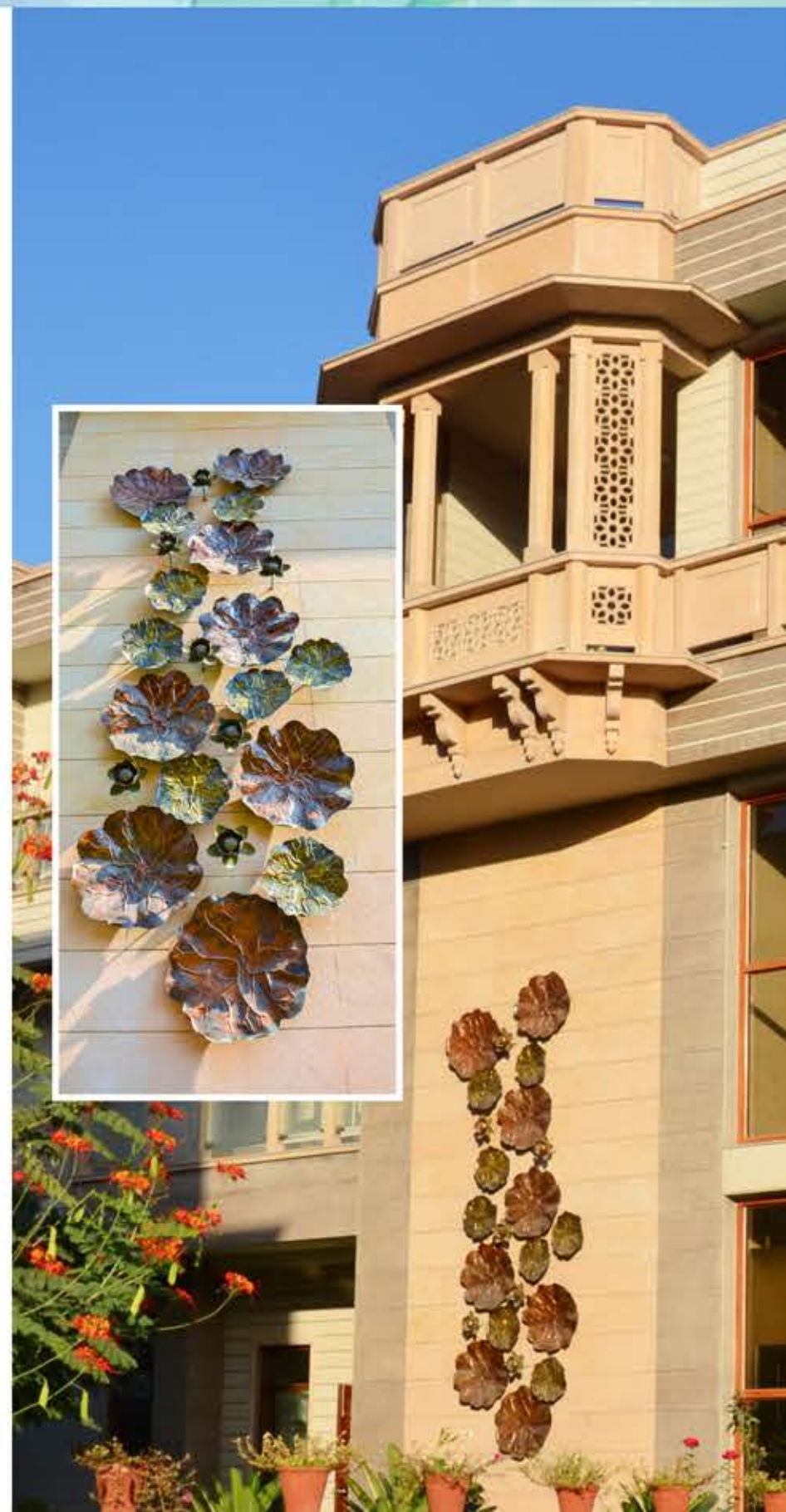

PRODUCT DESIGN - ARTWORK

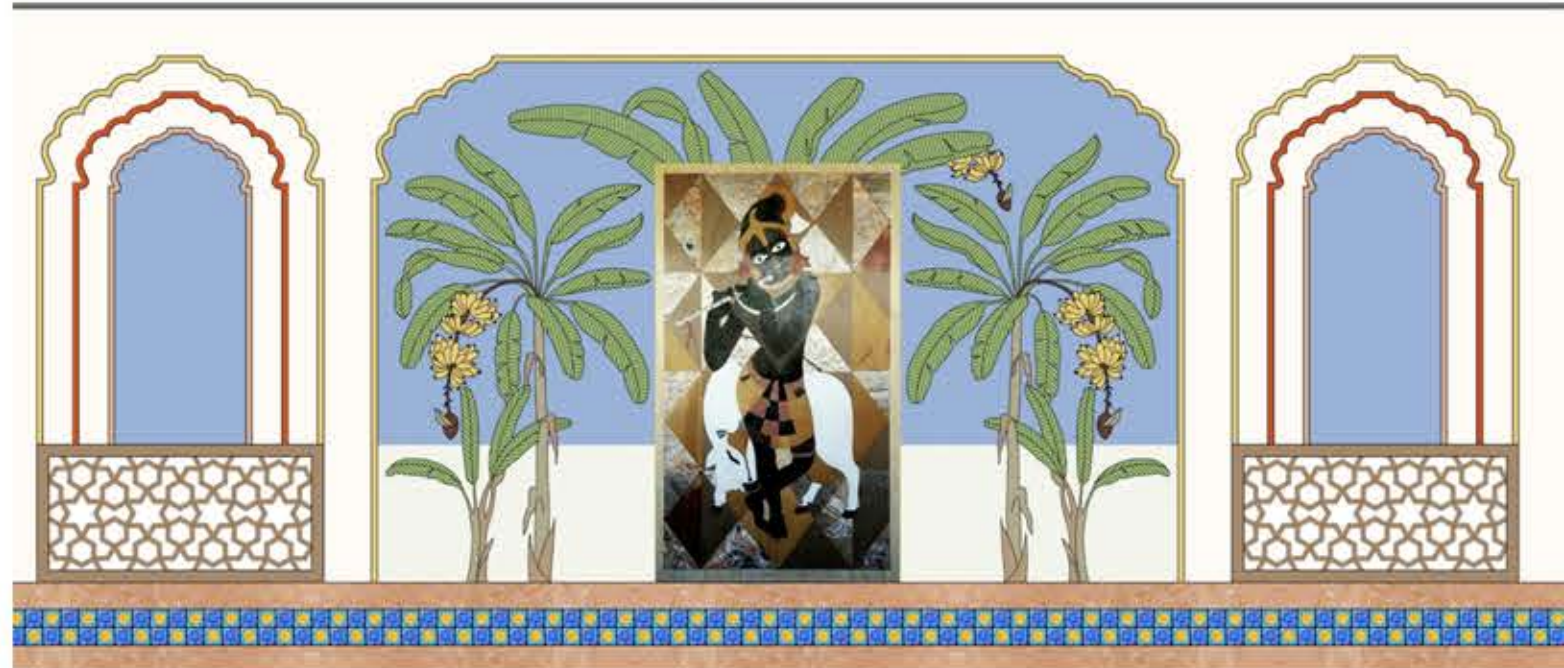
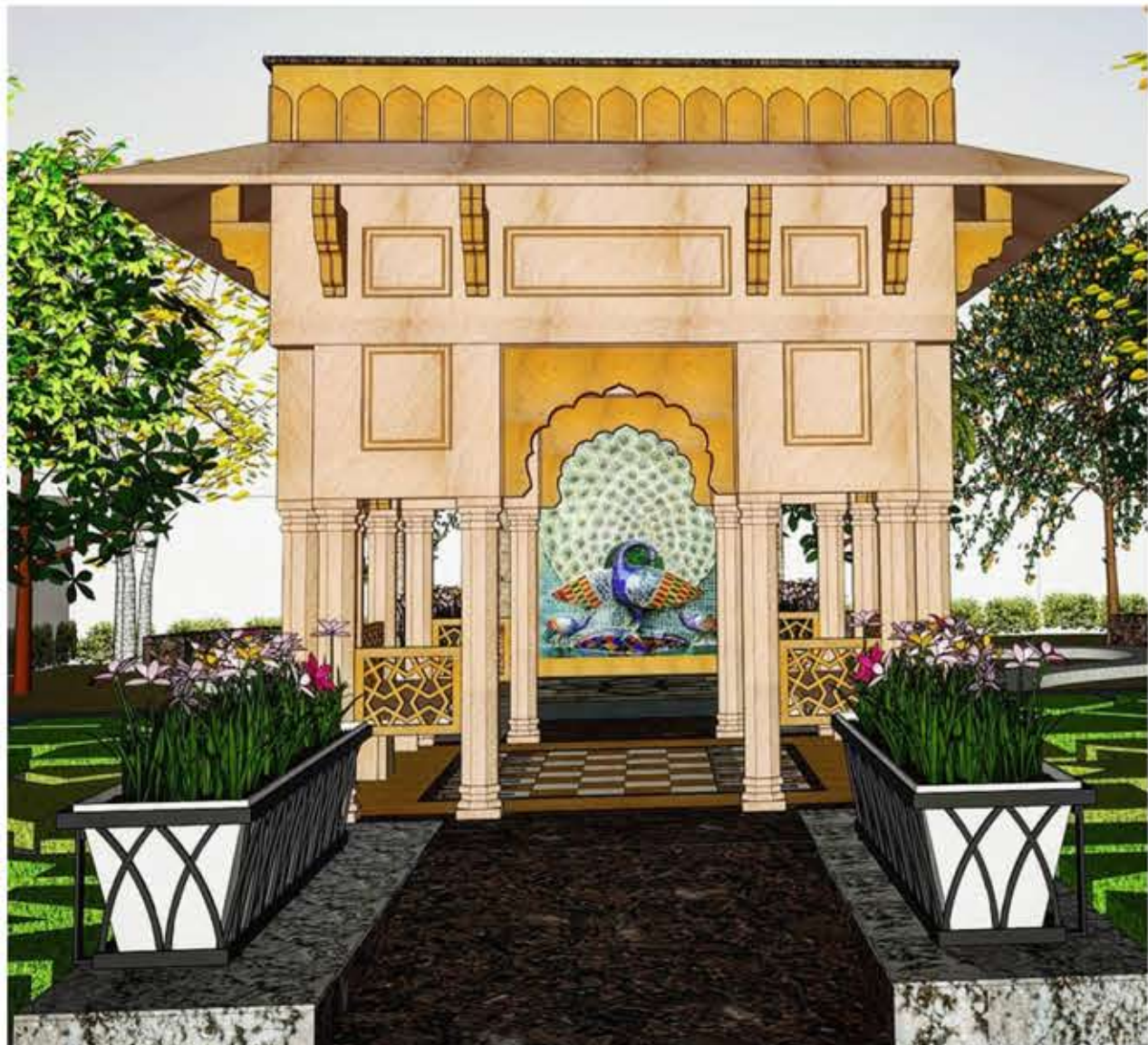



THANK YOU

Chandrakanta Sharma

+91 88905 36662

prismosisdesignsllp@gmail.com

PRISMOSIS DESIGNS

www.prismosisdesigns.com